BIOSS ANTIBODIES

BIOSS PATHWAYS

Schwann Cell Development

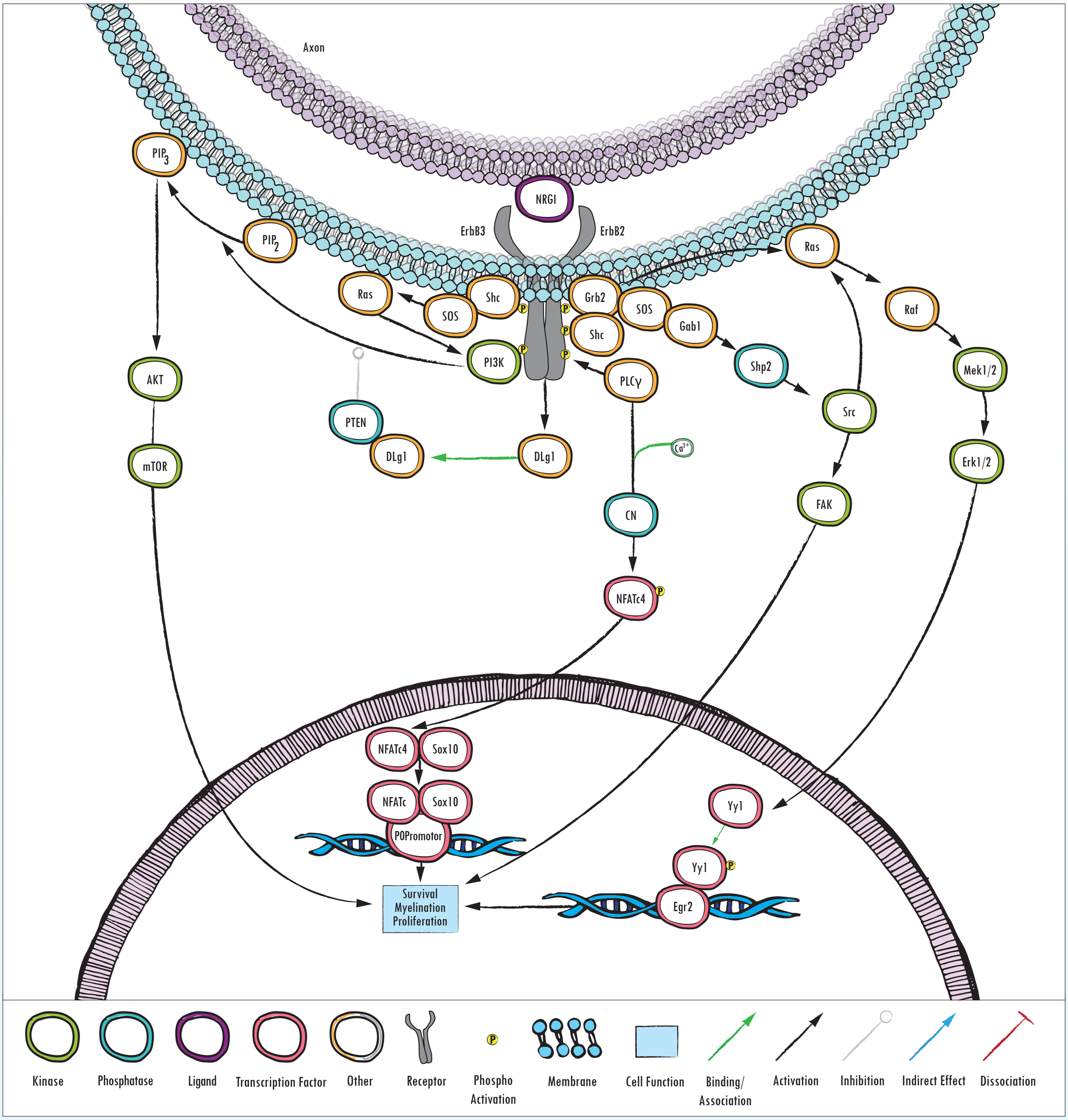

SHP-2

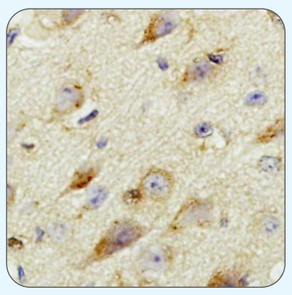

IHC-P | Rat brain

HER3

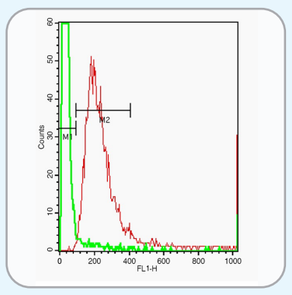

FCM | Mouse brain

Erk1/2

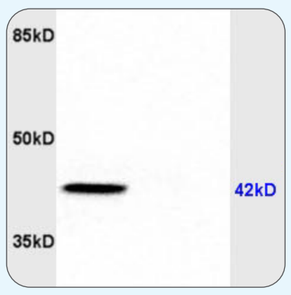

WB | Mouse brain lysates

NRG1

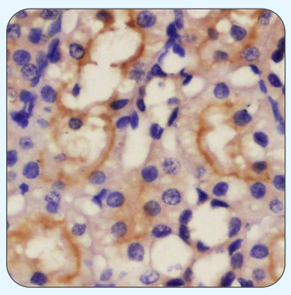

IHC-P | Rat kidney

mTOR

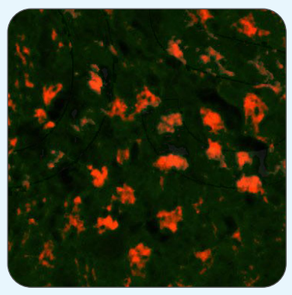

IF | Rat testis

Bioss ANTIBODIES
www.biossusa.com
800.501.7654 | info@biossusa.com